

2015 Land Ownership Map

General Office(780) 846-2244
 County Gas Utility(780) 846-2222
 General Office Fax(780) 846-2716
 Vermilion Direct Line(780) 853-5492
 After Hours Emergency(780) 846-2929

Email Addresscounty24@telusplanet.net
 Websitewww.vermilion-river.com

- Airport
- Cemetary
- Church
- Community Hall
- Recreation
- School
- Waste Management
- Residence Access
- Provincial Highway
- Collector Road
- Upgraded Local Road
- Local Road
- Railroad
- Private Land
- Municipal Land
- Crown Land

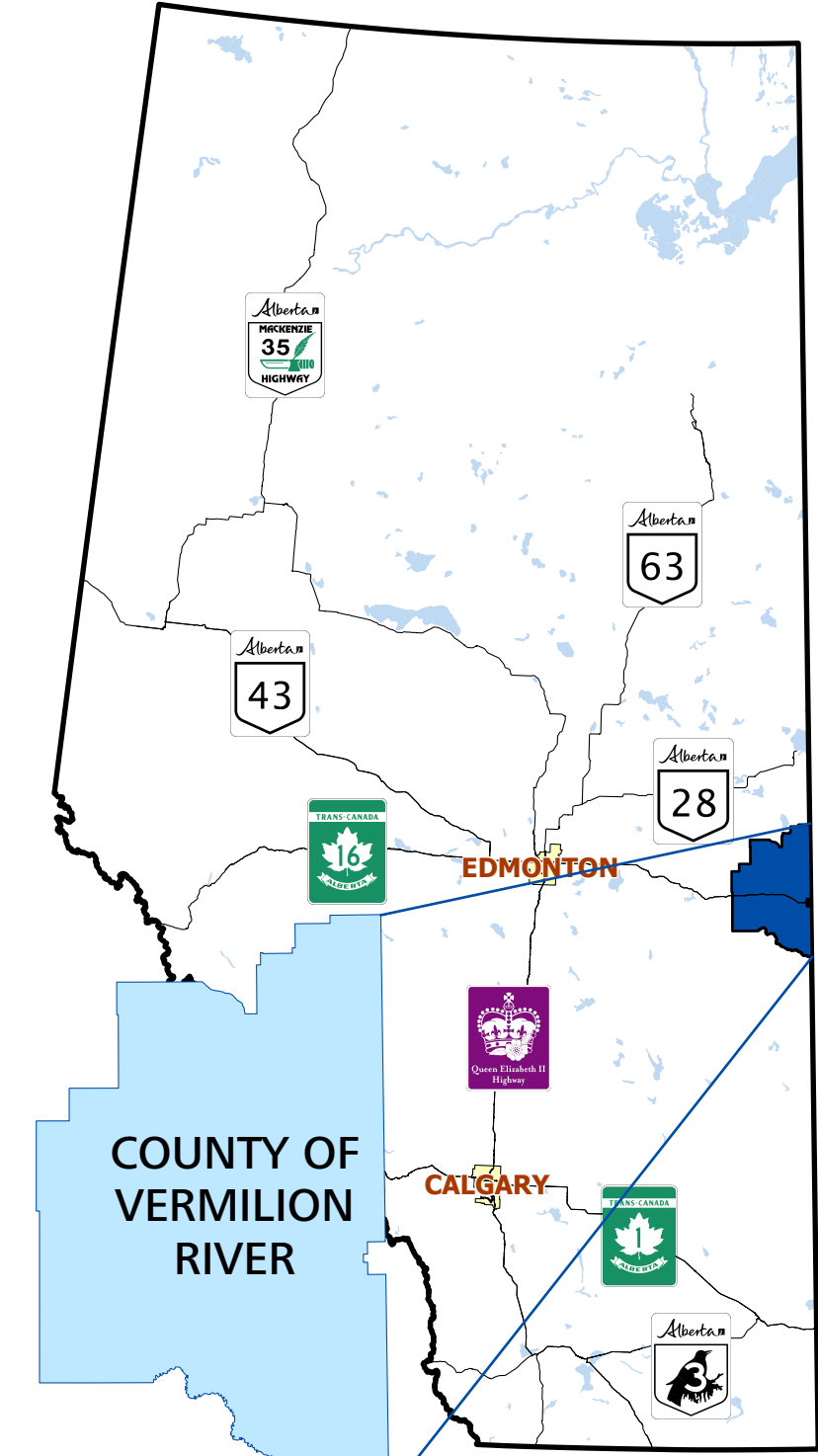
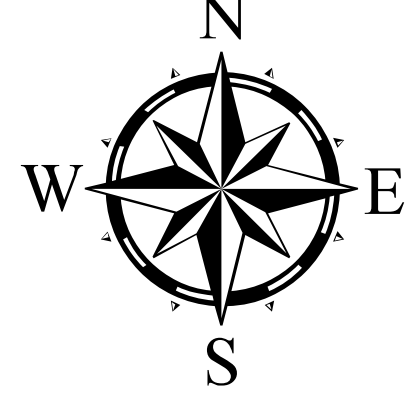
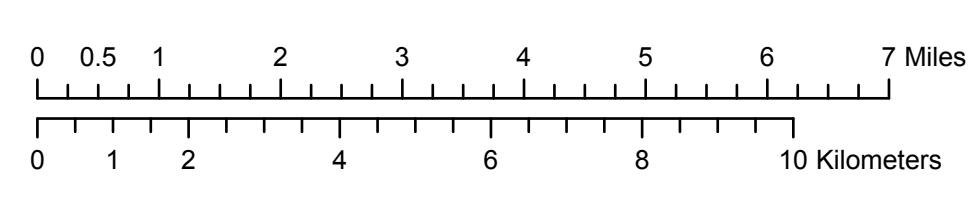

INDUSTRIAL SUBDIVISIONS

- County Energy Park**
TW-450-1-W4
- Devonia Business Park**
NW-31-09-1-W4
- Kam's Industrial Park**
NE-31-50-1-W4
- Reinhart Business Park**
SE-50-1-W4
- Reinhart Industrial Park**
NW-9-50-1-W4

RESIDENTIAL SUBDIVISIONS

- Brennan Park** NE-35-50-7-W4
- Country Air Estates** SE-16-50-2-W4
- Creekside Estates** SE-28-50-1-W4
- Deerfoot Estates** NW-49-7-W4
- Denwood Acres** SE-28-50-1-W4
- Grandview Estates** NW-36-49-7-W4
- Hawkstone Estates** NE-21-50-1-W4
- Horizonview Acres** NW-36-50-3-W4
- Lakewood Estates** NW-36-50-3-W4
- Morning Gold Estates** NE-4-50-2-W4
- Robinwood Acres** SE-39-49-1-W4
- Willow Creek** SW-26-50-1-W4

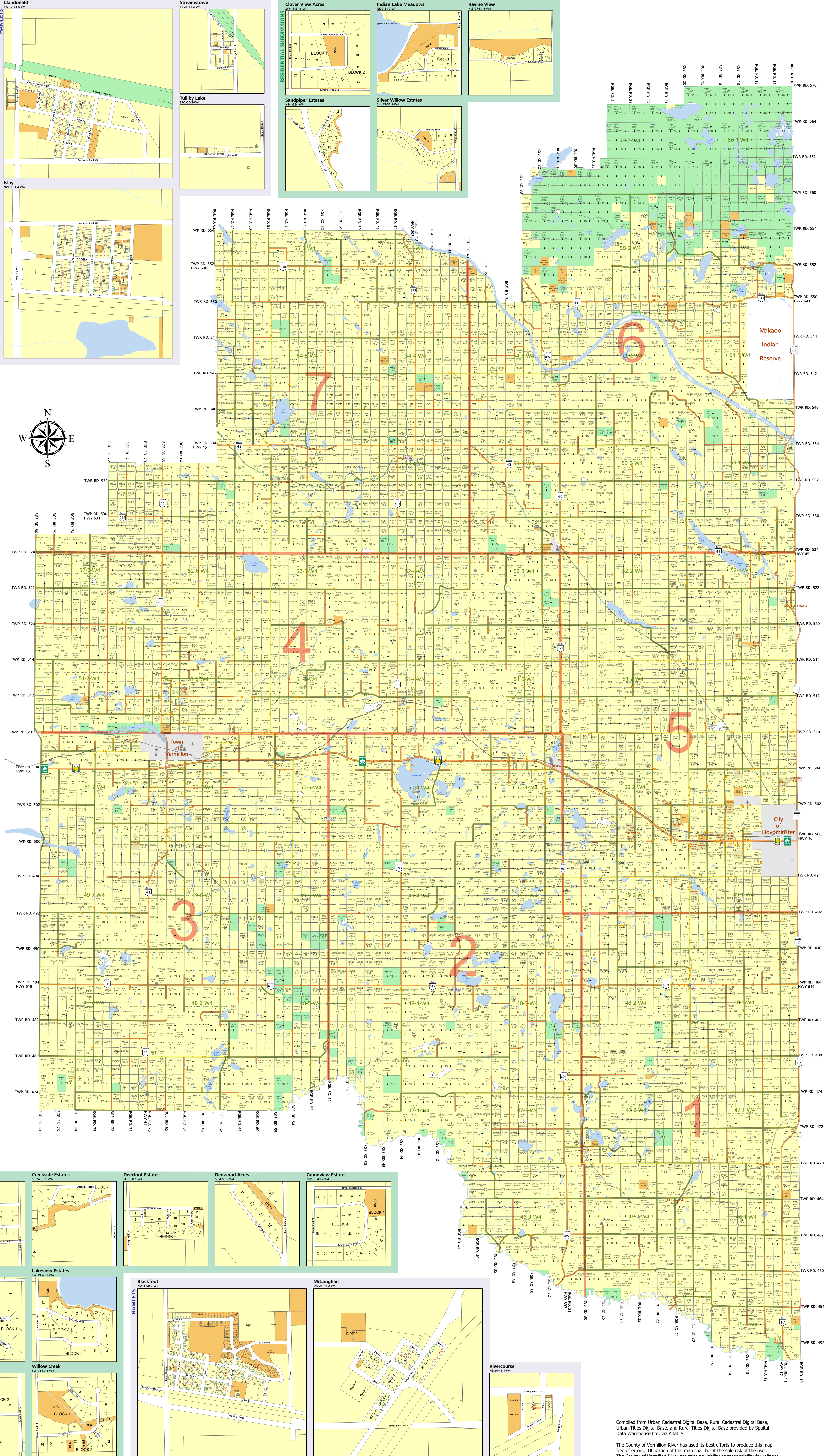

HAMLETS

- Blackfoot** NW-4-50-2-W4
- McLaughlin** SW-26-49-2-W4

Rivercourse NE-34-46-1-W4

Compiled from Urban Cadastral Digital Base, Rural Cadastral Digital Base, Urban Titles Digital Base, and Rural Titles Digital Base provided by Spatial Data Warehouse Ltd. via AltaLIS.

The County of Vermilion River has used its best efforts to produce this map free of errors. Utilization of this map shall be at the sole risk of the user. The County of Vermilion River assumes no liability or responsibility for reliance placed thereon.